

NOTES:

1. Not valid without the signature and the original raised seal of a Florida licensed surveyor and mapper.
2. No improvements were located in this survey other than those shown hereon.
3. No underground encroachments, utilities or foundations were located in this survey.
4. All measurements shown hereon are Standard U.S. Survey Feet, and decimals thereof.
5. As sceded from Flood Insurance Rate Map for Franklin County, Florida, Community-Panel Number 12037C 0441 E; Date of Firm Index: June 17, 2002. This property is located in Zone "VE", elevations 15.0', 16.0', 17.0', 18.0' & 19.0' (Coastal Barrier 10-01-83).
6. The use of this survey is limited to the specific transaction shown hereon.
7. This survey is not complete without an attached legal description.
8. See attached sheet for legal description.
9. Subject to zoning setbacks, easements and restrictions of record.
10. Elevations are based on NGVD 29 Datum.
11. Water boundary is subject to change due to natural causes and may or may not represent actual location of limit of title.

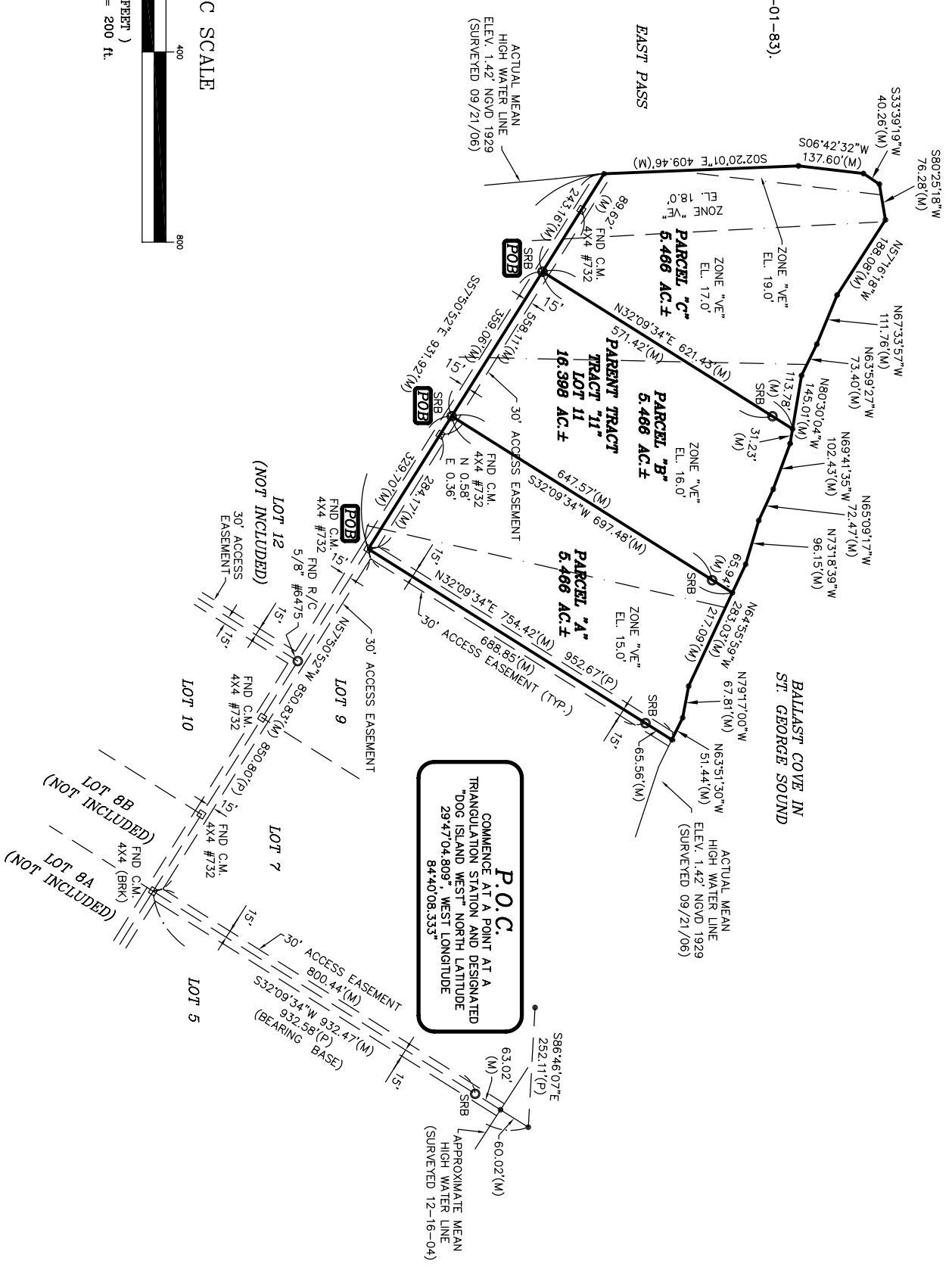

EDWIN BROWN & ASSOCIATES

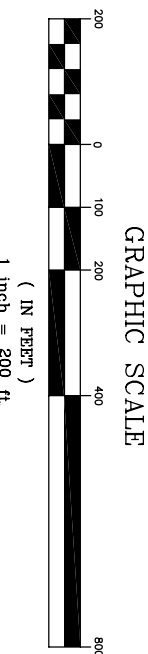
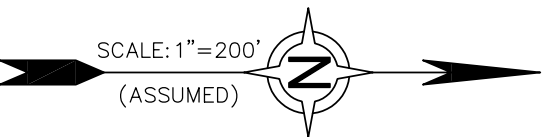
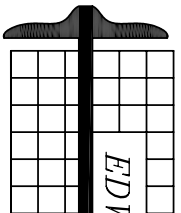

SURVEYORS * MAPPERS * ENGINEERS
 (850) 926-3016 888-433-4436 FAX (850) 926-8180
 P.O. Box 625 2813 Crawfordville Hwy, Crawfordville, FL 32326

I hereby certify that this is a true and correct representation of the property shown hereon and that this survey substantially meets the minimum technical standards for land surveying (Chapter 61G17, Florida Administrative Code.)

The undersigned surveyor has not been provided a current title opinion or abstract of matters affecting title or boundary to the subject property. It is possible there are deeds of records, unrecorded deeds, easements or other instruments which could affect the boundaries.

WADE G. BROWN
 Surveyor & Mapper
 Florida Certificate No. 5959
 (LB# 6475)

LEGEND

- INV. - INVERT ELEVATION
 - FND - FOUND
 - R/B - RE-BAR
 - BRK - BROKEN OR DISTURBED MONUMENT
 - C.M. - CONCRETE MONUMENT
 - POB - POINT OF BEGINNING
 - SNC - SET 5/8" RE-BAR #6475
 - FEE - FINISHED FLOOR ELEVATION
 - EL. - ELEVATION
 - BM - BENCHMARK
 - D - DEED
 - M - MEASURED
 - P - RECORDED PLAT
 - R/W - RIGHT OF WAY
 - DEL - DELTA
 - CD - CHORD
 - L - ARC LENGTH
 - R/C - ROD AND CAP
 - I/P - IRON PIPE
 - PC - POINT OF CURVE
 - C.O.T. - CITY OF TALLAHASSEE
 - PI - POINT OF INTERSECTION
 - CP - POWER POLE
-
- - FND CONCRETE MONUMENT
 - ⊙ (4X4 #6475 UNLESS NOTED OTHERWISE) - SERVICE POLE
 - - CONCRETE
 - ⊙ - TOP OF MANHOLE
 - ⊕ - STORM DRAIN MANHOLE
 - ⊖ - SEWER METER
 - ⊗ - ELECTRIC BOX
 - ⊘ - FIRE HYDRANT
 - ⊙ - WATER VALVE
 - ⊙ - PHONE BOX
 - ⊙ - WATER METER
 - ⊙ - CABLE TELEVISION BOX
 - S.P.C. - ST. JOE PAPER COMPANY
 - OHE- OVERHEAD ELECTRIC LINE
 - HOA - HOME OWNERS ASSOCIATION
 - SCM - SET 4X4 CONCRETE MONUMENT (#6475)
 - T - TOWNSHIP
 - R - RANGE
 - N - NORTH
 - S - SOUTH
 - E - EAST
 - W - WEST

PLAT OF BOUNDARY SURVEY PREPARED FOR SYLVIA OCHS

PREPARED BY:

EDWIN G. BROWN AND ASSOCIATES, INC.

2813 CRAWFORDVILLE HWY. P.O. BOX 625 CRAWFORDVILLE, FL 32326 (850)926-3016

NOTEBOOK/PAGE: 673/1	COUNTY: FRANKLIN	DRAWN BY: PESS	REVIEWED BY: SNM
NOTEBOOK/PAGE: 7	SECTION: 7	SCALE: 1"=200'	CHECKED BY: WGB
NOTEBOOK/PAGE: 8-SOUTH	TOWNSHIP: 8-SOUTH	SURVEY DATE: SEPTEMBER 21, 2006	JOB NUMBER: PSC#
SHEET: 1 OF 4	RANGE: 4-WEST	DATE:	REVISION:
		04-664	29334